

ATTACHMENT B: PROJECT PLANS

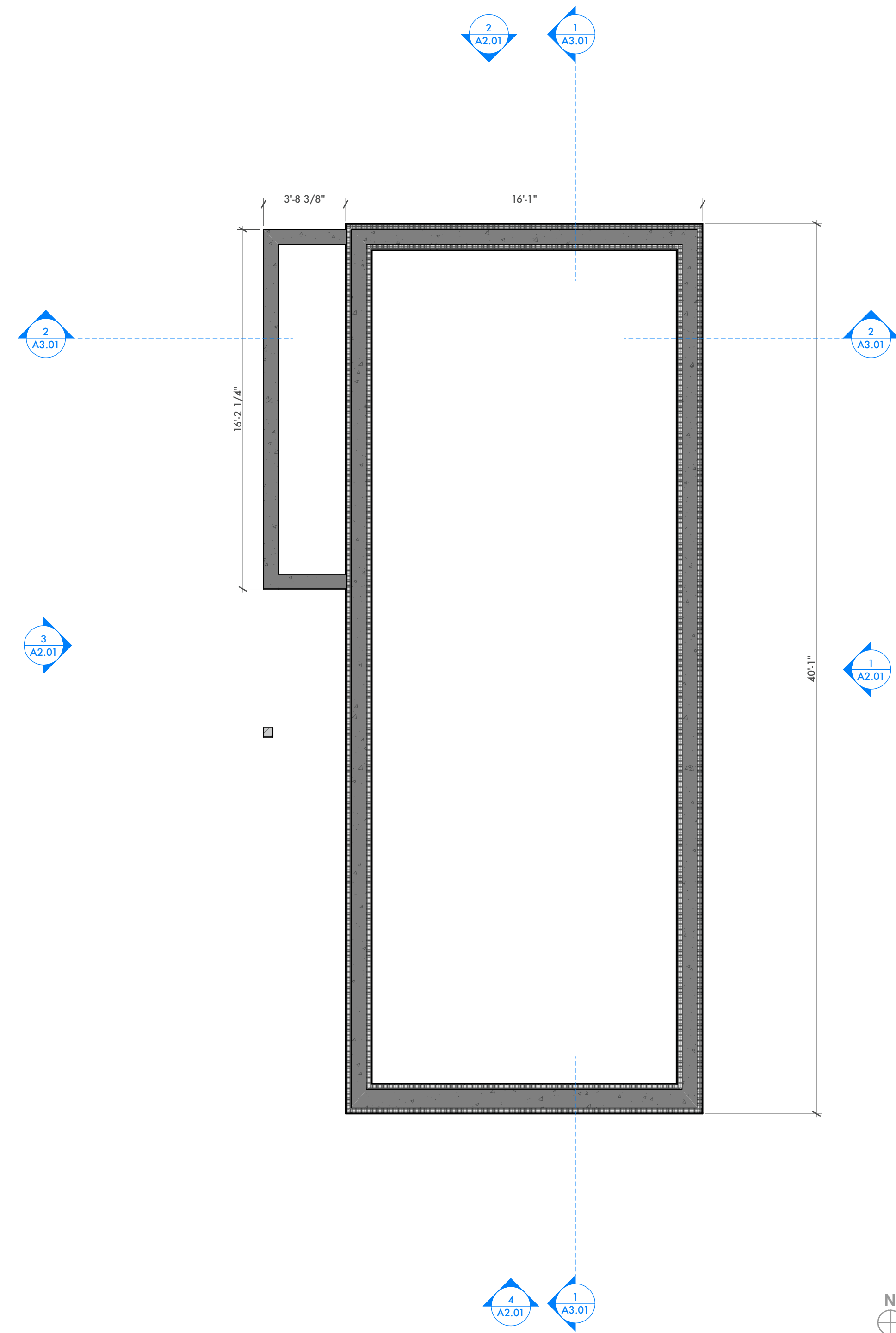

1 Floor Plan | Foundation
SCALE: 1/4" = 1'-0"



2 Floor Plan | Lower Level
SCALE: 1/4" = 1'-0"

FLOOR PLAN NOTES

1. ALL DIMENSIONS ARE TO FACE OF STUD UNLESS NOTED OTHERWISE.
2. DOOR OPENINGS NOT LOCATED BY DIMENSION SHALL BE LOCATED 4.5" FROM THE FINISHED WALL OR PARTITION TO OUTSIDE FACE OF FINISHED JAMB.
3. G.C RESPONSIBLE FOR VERIFYING ALL DIMENSIONS. NOTIFY ARCHITECT OF ANY CONDITIONS NOT MATCHING THE DESIGN INTENT OF THE DRAWINGS.
4. G.C RESPONSIBLE FOR VERIFYING OWNER PROVIDED EQUIPMENT & LOCATING BLOCKING IN WALLS.
5. ALL WORK SHALL BE IN COMPLIANCE WITH APPLICABLE FEDERAL, STATE AND LOCAL BUILDING CODES, REGULATIONS ORDINANCES, AND STANDARDS.
6. CONTRACTOR SHALL PROVIDE ALL NECESSARY BLOCKING IN WALLS FOR SUPPORT OF ALL EQUIPMENT, SHELVING, ACCESSORIES, AND OTHER DEVICES REQUIRED
7. DRAWINGS SHALL NOT BE SCALED. WRITTEN DIMENSIONS SHALL BE FOLLOWED.
8. G.C. SHALL COORDINATE ALL NECESSARY INSPECTIONS BY AUTHORITIES HAVING JURISDICTION PRIOR TO CONCEALMENT OF WORK TO BE INSPECTED BY OTHER TRADES.
9. A SET OF BUILDING PLANS AND SPECIFICATIONS APPROVED BY AUTHORITIES HAVING JURISDICTION AND MARKED "FIELD COPY" SHALL BE KEPT ON THE PROJECT DURING CONSTRUCTION UNTIL FINAL INSPECTION AND APPROVAL HAS BEEN MADE.
10. PROTECT WOOD AND WOOD BASED PRODUCTS FROM DECAY AND TERMITES AS REQUIRED BY CODE.
11. ALL PLUMBING AND ELECTRICAL FIXTURES TO BE INSTALLED PER CODE.
12. FOR AREAS ADJACENT TO CONSTRUCTION AND FOR ALL ELEMENTS TO REMAIN, CONTRACTOR SHALL PROVIDE PROTECTION FROM DAMAGE AND DEBRIS.

FLOOR PLAN LEGEND

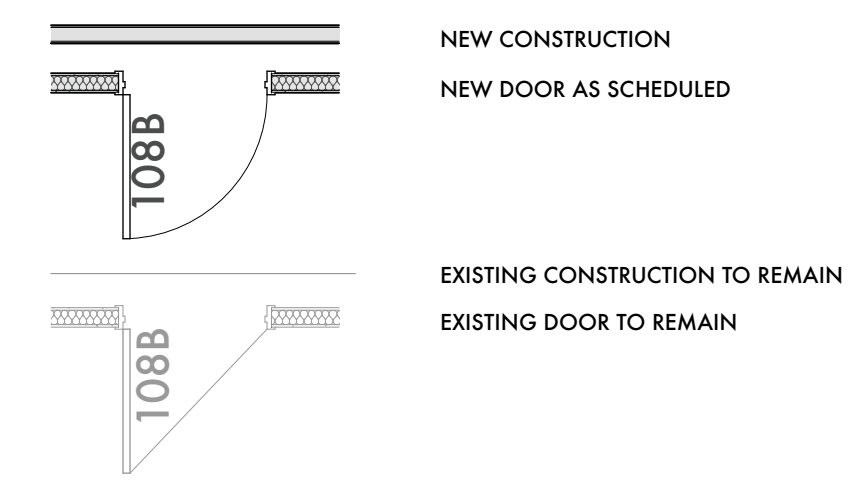

FLOOR PLAN KEYNOTES

ISSUES/REVISION	DATE
VARIANCE SUB.	10/21/25
VARIANCE REVISIONS	11/22/25

USE OF DRAWING
This drawing is the sole property of the Architect and is to be used for the identified project and site. The contents of this drawing are not to be sold, altered, transferred, copied, or reproduced without the expressed written permission of the Architect. This drawing is to be returned to the Architect upon request.

COPYRIGHT © Britton Architecture 2025

BRITTON ARCHITECTURE
PO BOX 7749
721 FOREST TRAIL
MAMMOTH LAKES, CA 93546
(760)709-6567
mike@brittonarchitecture.com



Miller Garage & ADU
506 LAKEVIEW BOULEVARD
MAMMOTH LAKES, CA 93546

Phase: **#Project Status**

Project No: **16-25**
Designed by: **mb**
Drawn by: **ib**
Checked by: **mb**
Issue Date: **12.05.2025**

Sheet Number: **A1.01**
Contents: **Main Level Plan**

User:\miller\Documents\BRITTON\ARCHITECTURE\BA_PROJECT\SSBA_2025\1625 MILLER\MILLER_P1625\Miller_Garage & ADU.dwg

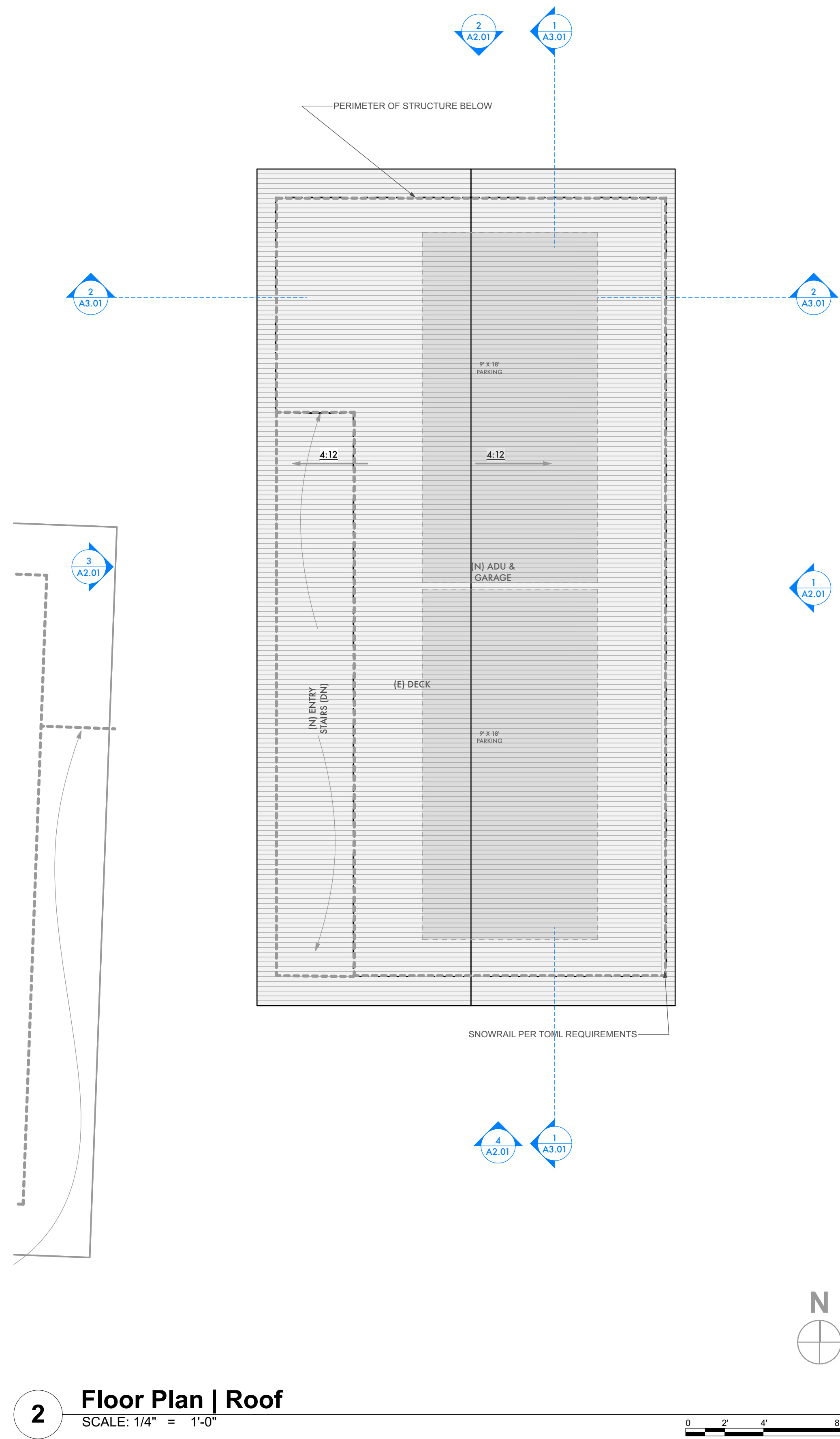
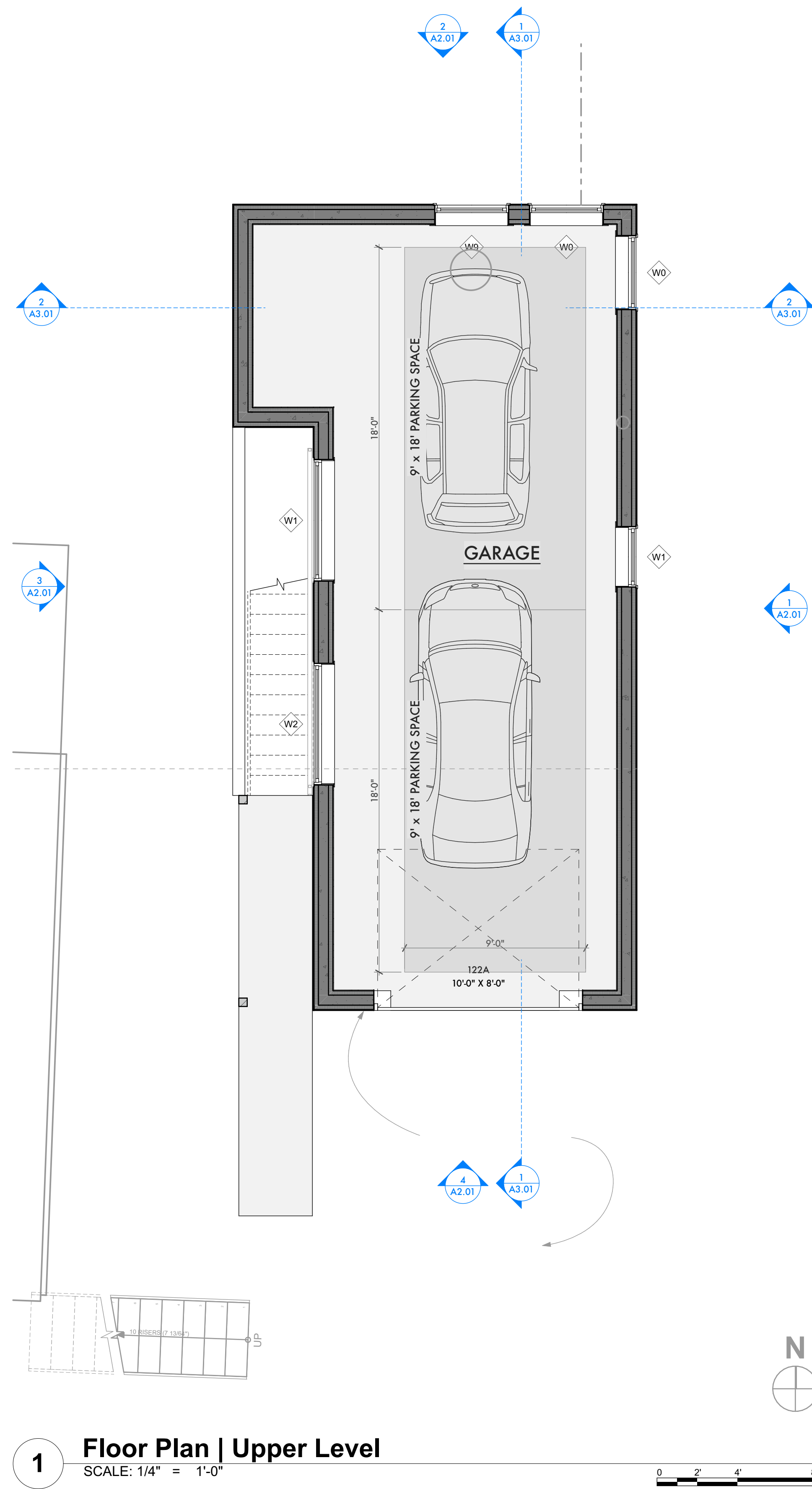

FLOOR PLAN NOTES

- ALL DIMENSIONS ARE TO FACE OF STUD UNLESS NOTED OTHERWISE.
- DOOR OPENINGS NOT LOCATED BY DIMENSION SHALL BE LOCATED 4.5" FROM THE FINISHED WALL OR PARTITION TO OUTSIDE FACE OF FINISHED JAMB.
- G.C RESPONSIBLE FOR VERIFYING ALL DIMENSIONS. NOTIFY ARCHITECT OF ANY CONDITIONS NOT MATCHING THE DESIGN INTENT OF THE DRAWINGS.
- G.C RESPONSIBLE FOR VERIFYING OWNER PROVIDED EQUIPMENT & LOCATING BLOCKING IN WALLS.
- ALL WORK SHALL BE IN COMPLIANCE WITH APPLICABLE FEDERAL, STATE AND LOCAL BUILDING CODES, REGULATIONS ORDINANCES, AND STANDARDS.
- CONTRACTOR SHALL PROVIDE ALL NECESSARY BLOCKING IN WALLS FOR SUPPORT OF ALL EQUIPMENT, SHELVING, ACCESSORIES, AND OTHER DEVICES REQUIRED
- DRAWINGS SHALL NOT BE SCALED. WRITTEN DIMENSIONS SHALL BE FOLLOWED.
- G.C. SHALL COORDINATE ALL NECESSARY INSPECTIONS BY AUTHORITIES HAVING JURISDICTION PRIOR TO CONCEALMENT OF WORK TO BE INSPECTED BY OTHER TRADES.
- A SET OF BUILDING PLANS AND SPECIFICATIONS APPROVED BY AUTHORITIES HAVING JURISDICTION AND MARKED "FIELD COPY" SHALL BE KEPT ON THE PROJECT DURING CONSTRUCTION UNTIL FINAL INSPECTION AND APPROVAL HAS BEEN MADE.
- PROTECT WOOD AND WOOD BASED PRODUCTS FROM DECAY AND TERMITES AS REQUIRED BY CODE.
- ALL PLUMBING AND ELECTRICAL FIXTURES TO BE INSTALLED PER CODE.
- FOR AREAS ADJACENT TO CONSTRUCTION AND FOR ALL ELEMENTS TO REMAIN, CONTRACTOR SHALL PROVIDE PROTECTION FROM DAMAGE AND DEBRIS.

FLOOR PLAN LEGEND

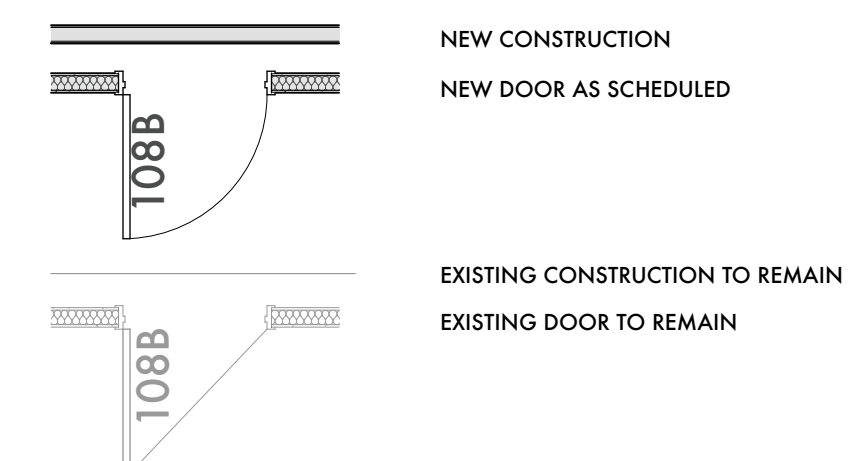

FLOOR PLAN KEYNOTES

ISSUES/REVISION	DATE
VARIANCE SUB.	10/21/25
VARIANCE REVISIONS	11/22/25

USE OF DRAWING
This drawing is the sole property of the Architect and is to be used for the identified project and site. The contents of this drawing are not to be sold, altered, transferred, copied, or reproduced without the expressed written permission of the Architect. This drawing is to be returned to the Architect upon request.

COPYRIGHT © Britton Architecture 2025

BRITTON ARCHITECTURE
PO BOX 7749
721 FOREST TRAIL
MAMMOTH LAKES, CA 93546
(760)709-6567
mike@brittonarchitecture.com

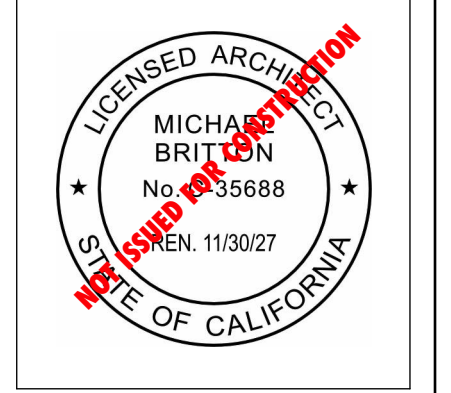

Miller Garage & ADU
506 LAKEVIEW BOULEVARD
MAMMOTH LAKES, CA 93546

Phase: **#Project Status**

Project No: **16-25**
Designed by: **mb**
Drawn by: **ib**
Checked by: **mb**
Issue Date: **12.05.2025**

Sheet Number: **A1.02**
Contents: Upper Level Plan

ISSUES/REVISION	DATE
VARIANCE SUB.	10/21/25
VARIANCE REVISIONS	11/22/25

USE OF DRAWING
 This drawing is the sole property of the Architect and is to be used for the identified project and site. The contents of this drawing are not to be sold, altered, transferred, copied, or reproduced without the expressed written permission of the Architect. This drawing is to be returned to the Architect upon request.

COPYRIGHT © Britton Architecture 2025

BRITTON ARCHITECTURE
 PO BOX 7749
 721 FOREST TRAIL
 MAMMOTH LAKES, CA 93546
 (760)709-6567
 mike@brittonarchitecture.com

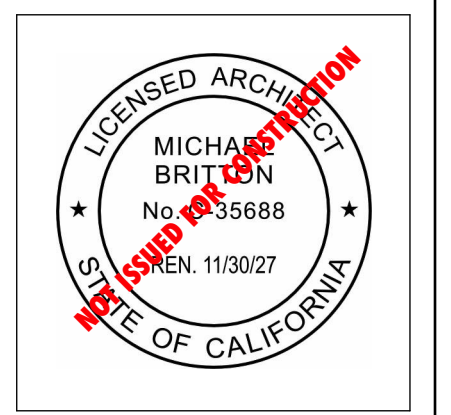

Miller Garage & ADU
 506 LAKEVIEW BOULEVARD
 MAMMOTH LAKES, CA 93546

Phase: **Project Status**

Project No: 16-25
 Designed by: mb
 Drawn by: ib
 Checked by: mb
 Issue Date: 12.05.2025

Sheet Number:
A2.01
 Contents:
 Exterior Elevation



3 West Elevation
 SCALE: 1/4" = 1'-0"

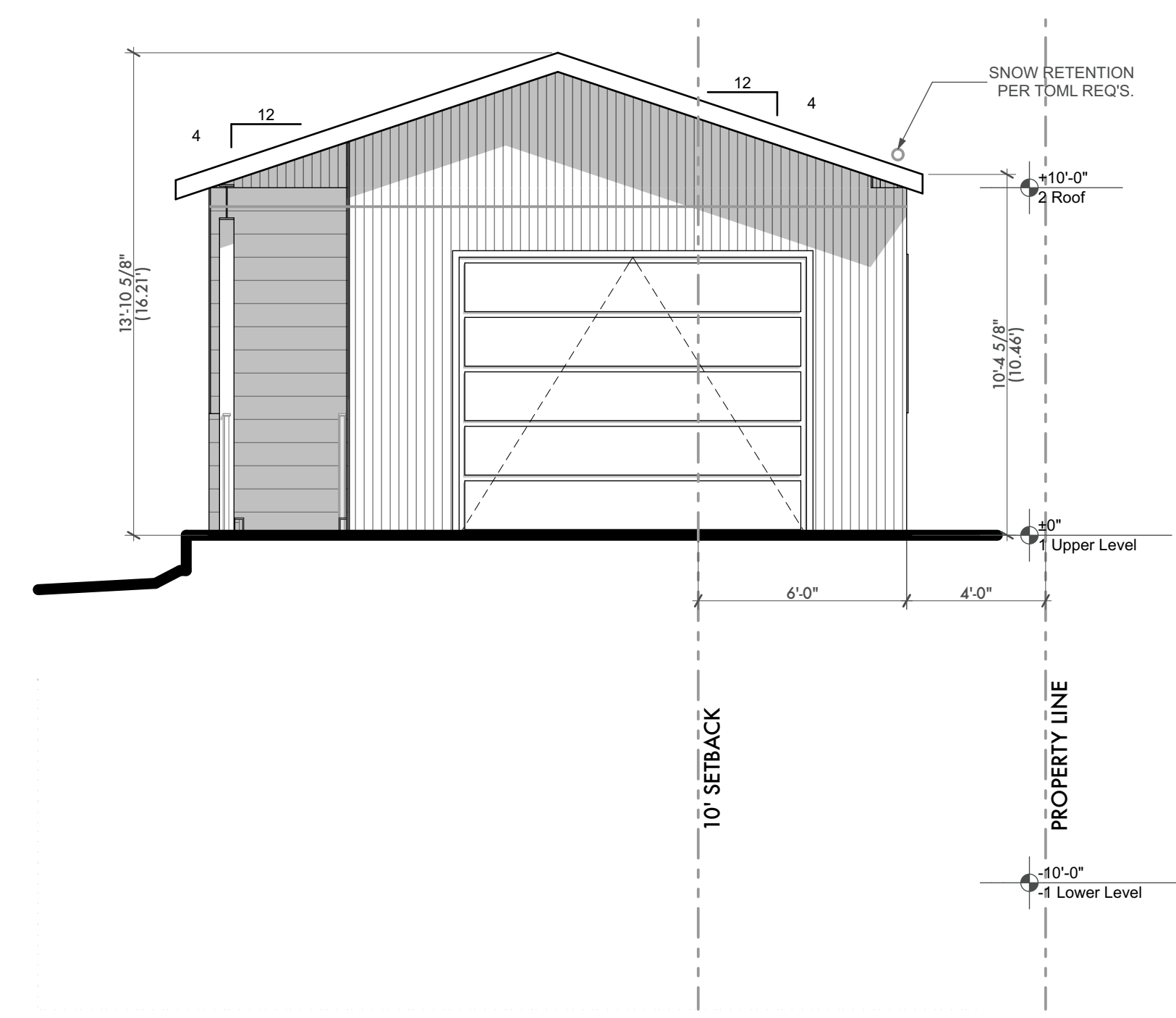

4 South Elevation
 SCALE: 1/4" = 1'-0"

EXTERIOR ELEVATION KEYNOTES

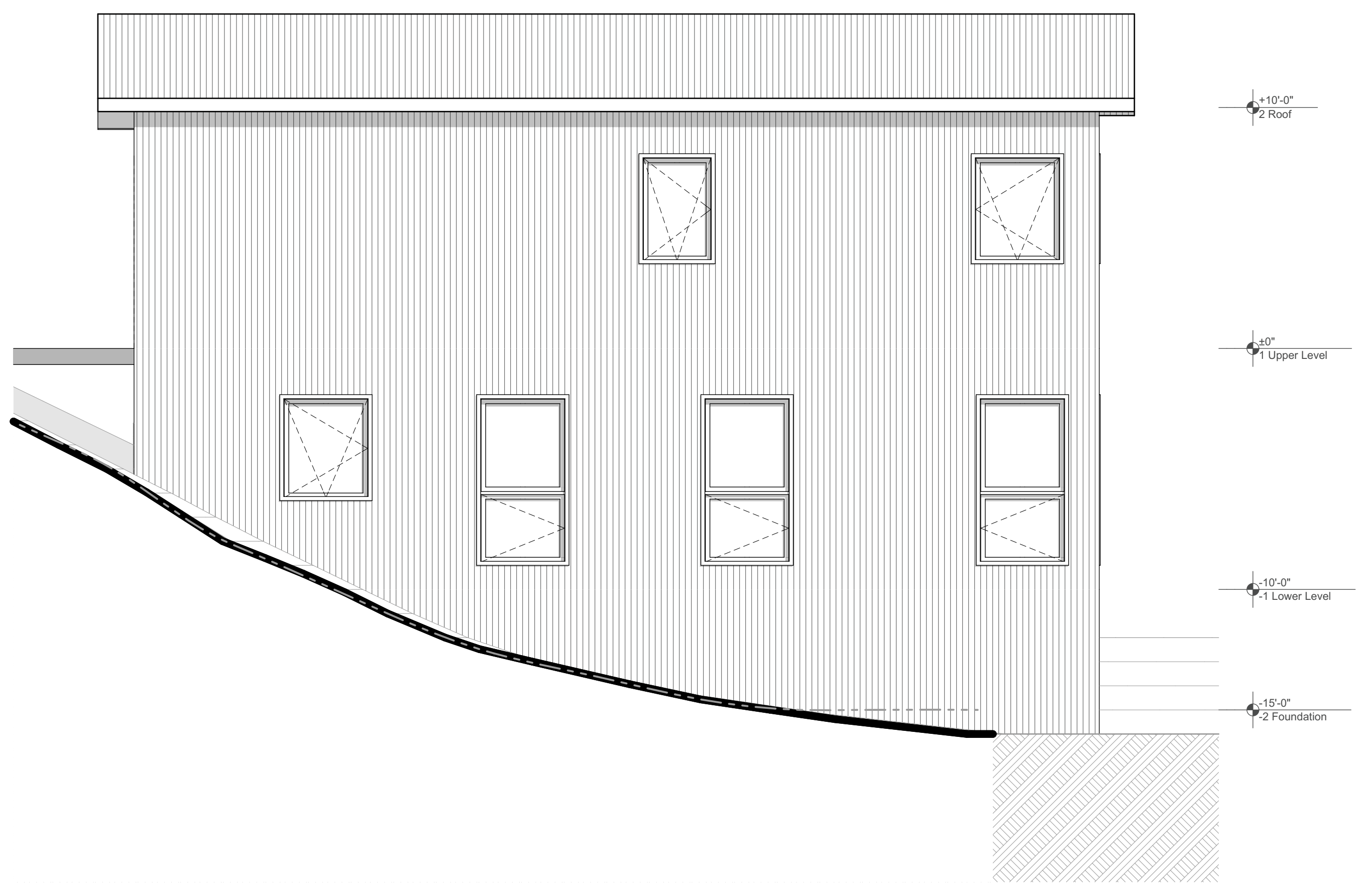

1 East Elevation
 SCALE: 1/4" = 1'-0"

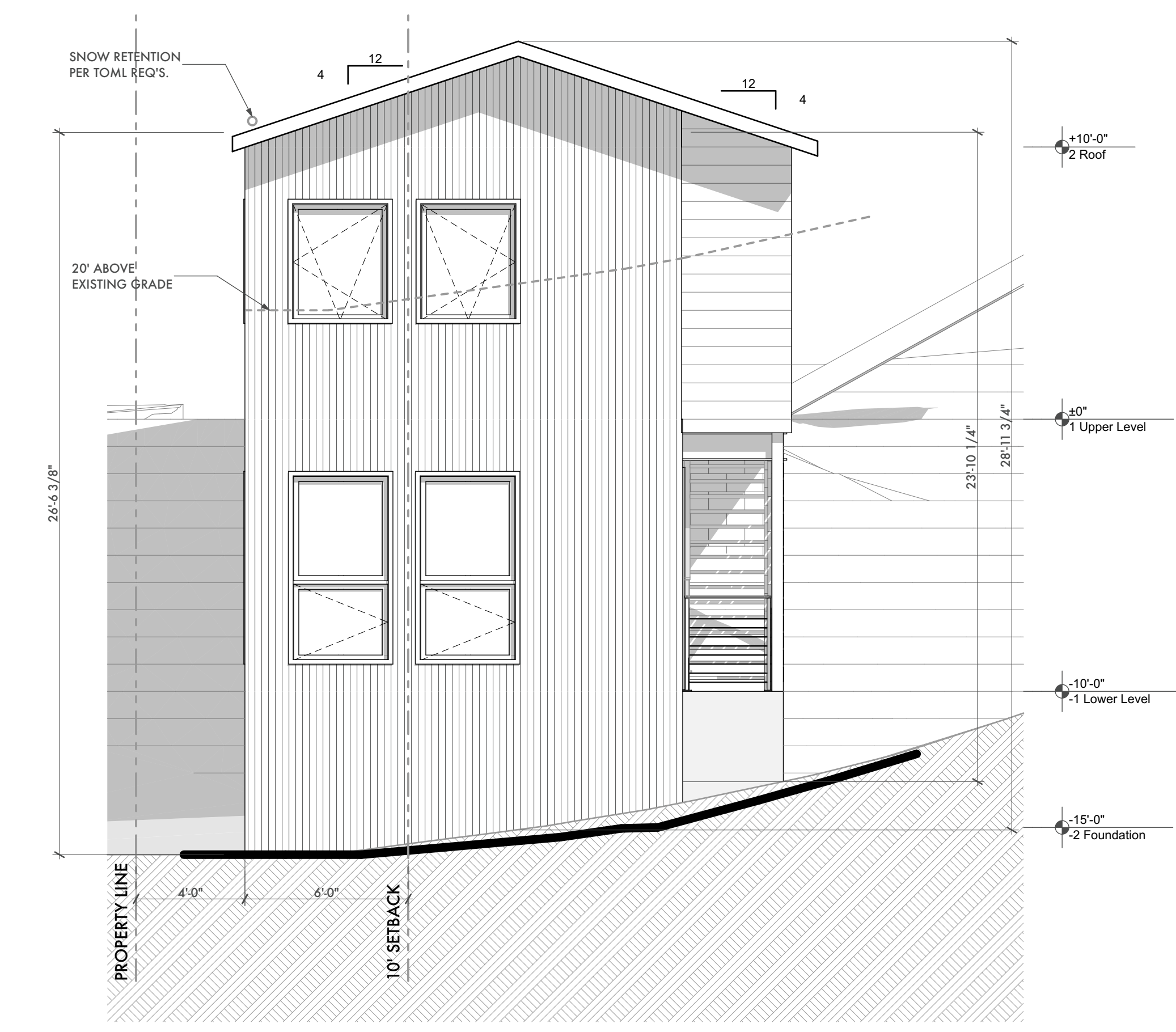

2 North Elevation
 SCALE: 1/4" = 1'-0"

Published: 12/05/25 AM
 Project: Miller Garage & ADU
 User: m:\miller\documents\BRITTON_ARCHITECTURE\PROJECTS\16-25 MILLER\MILLER_P\16-25 Miller Garage & ADU.rvt